TUGAS AKHIR

PENGARUH PUTARAN ALIR ARUS UNTUK PENGUJIAN PENGENDAPAN PADA ALIRAN ARUS VERTIKAL TERHADAP KEPERCAYAAN KUALITAS LISTRIK DI CAT ARUS VERTIKAL DI PT. TOTO TRIANGGA RAYA

Oleh

[illegible]
[illegible]

JURUSAN / PROGRAM STUDI TEKNIK MESIN
FAKULTAS TEKNIK
UNIVERSITAS MUHAMMADIYAH
PALEMBANG RAYA
2021

TUGAS AKHIR

PENGARUH STUDI BANDING GRAM TUNTUNG PADA IMPLEMENTASI PENGGUNAAN-MALAY SEBAGAI TAMBAHAN KEPADA ASPEK LAINNYA MODERN MALAY SEBAGAI YANG KEDUA DALAM NEGARA KAYA

Oleh

[illegible]

[illegible]

[illegible]

[illegible]

[illegible]

[illegible]

[illegible]

[illegible]

[illegible]

[illegible]

[illegible]

[illegible]

[illegible]

[illegible]

[illegible]

[illegible]

PENGARUH TERAPI MUSIK JAZZ [illegible] FUNGSI PARU PASIEN PENYAKIT PARU-PARU KRONIS YANG TERSAJI DI RUANG [illegible] RSUD DR. [illegible] KOTA PALANGKA RAYA

TESIS ADN

Sebagaimana yang [illegible]
Program Studi [illegible]
[illegible]

Oleh

[illegible]
[illegible]

[illegible]

Ditetapkan	Rabu, [illegible]
Jam	[illegible]
Tempat	Ruang Sidang [illegible]

1. [illegible] ..... (Sekretaris Sidang)
2. [illegible] ..... (Anggota)
3. [illegible] ..... (Anggota)
4. [illegible] ..... (Anggota)

Mengetahui

Pembimbing Utama	Pembimbing Pendamping
[illegible]	[illegible]
[illegible]	[illegible]

[illegible]	[illegible]

[illegible]

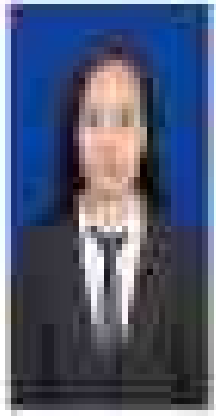

[illegible]

[illegible]	[illegible]
[illegible]	[illegible]
Tempat, tgl. lahir	: Sukabumi, [illegible]
[illegible]	: [illegible]
Agama	: [illegible]
[illegible]	: [illegible]
[illegible]	: [illegible]
[illegible]	: [illegible]
[illegible]	: [illegible]
[illegible]	: [illegible]

[illegible]

[illegible]	: [illegible]
[illegible]	: [illegible]
[illegible]	: [illegible]
[illegible]	: [illegible]
[illegible]	: [illegible]

[illegible]

[illegible]

[illegible] [illegible]
[illegible]

[illegible]

[illegible]

[illegible]

[illegible]

[illegible]

[illegible]

[illegible]
[illegible]
[illegible]
[illegible]

[illegible]

1. [illegible]

[illegible]
[illegible]

2. [illegible]

[illegible]
[illegible]

3. [illegible]

[illegible]

4. [illegible]

[illegible]
[illegible]
[illegible]
[illegible]

[illegible] Transport Re-Licensing Requirements, Fees and Other Costs, Information, Formalities, Publication Requirements, Penalties, Appeal

[illegible] Tabulation Statement Showing Transport Licensing Requirements, Fees, Formalities, Publication Requirements, Penalties, Appeal Provisions, Short Form [illegible], and Other Costs Associated with Re-Licensing of Transport Licensing Authorities Publication Requirements, Appeal

[illegible]

[illegible]

Note: Appeal provisions [illegible] are subject to [illegible] and may be subject to [illegible] Transport Licensing Authorities

[illegible]

[illegible]

[illegible]

[illegible]

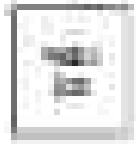

[illegible]

[illegible]

[illegible]

[illegible]

[illegible]

[illegible]

[illegible] TOOLS AT THE [illegible] [illegible] [illegible] (A) [illegible] ON [illegible] OF [illegible] [illegible] AND [illegible] STREET [illegible], [illegible] CITY, [illegible]

[illegible], [illegible] Engineering Department, [illegible] Institute, [illegible] of [illegible]

[illegible]

[illegible]

[illegible]

PRAKATA

[illegible] Tuhan Yang Maha Esa, [illegible] atas [illegible] judul "Pengaruh Pemberian [illegible] (CT Scan) Kepala Dengan Kontras Terhadap Kualitas Citra Hasil Pemeriksaan Contrast Post Cerebral Angiography Dengan" [illegible] Program Studi Diploma Tiga Radiografi Fakultas Kesehatan Universitas Muhammadiyah Palembang.

Penulis menyadari [illegible] yang [illegible] bantuan [illegible]

1. Bapak [illegible] Dr. Ir. Hj. Ratna Dewi, M.T. selaku Dekan Fakultas Teknik Universitas Muhammadiyah Palembang
2. Ibu Fauziah, S.T., M.T. selaku Wakil Dekan Bidang Akademik Fakultas Teknik Universitas Muhammadiyah Palembang
3. Bapak Dedi Wijaya Gunawan, S.T., M.T. selaku Ketua Program Studi Diploma Tiga Radiografi Fakultas Teknik Universitas Muhammadiyah Palembang
4. Bapak Dr. Ir. H. Nizar Ramadhan, S.T. selaku Wakil Dekan Bidang Kemahasiswaan Fakultas Teknik Universitas Muhammadiyah Palembang
5. Bapak Abdul Rozak Yafie, S.T., M.T., Ph.D selaku Sekretaris Program Studi Diploma Tiga Radiografi Fakultas Kesehatan Universitas Muhammadiyah Palembang
6. Bapak [illegible] selaku Dosen Pembimbing I Tugas Akhir
7. Ibu [illegible] selaku Dosen Pembimbing II Tugas Akhir
8. Bapak [illegible] selaku Dosen Pembimbing III Tugas Akhir

8. [illegible] S.T., M.T. selaku Dosen [illegible] Tugas Akhir
9. [illegible] selaku Dosen [illegible] Tugas Akhir
10. [illegible] Dosen [illegible] Program Studi Teknik Sipil [illegible] Fakultas Teknik [illegible]
11. Semua pihak yang secara langsung maupun tidak langsung membantu dalam penyusunan Tugas Akhir ini.

[illegible] Terima Kasih.

[illegible]

[illegible]

[illegible]

Name [illegible]

[illegible] 1

[illegible] 4

[illegible] 4

[illegible] 6

[illegible] 6

[illegible] 8

[illegible]

1.1 [illegible] 3

1.2 [illegible] 4

1.3 [illegible] 5

1.4 [illegible] 6

1.5 [illegible] 8

1.6 [illegible] 9

1.7 [illegible] 7

[illegible]

2.1 [illegible] 7

2.2 [illegible] 8

2.2.1 [illegible] 8

2.3 [illegible] 11

2.4 [illegible] 9

2.4.1 [illegible] 10

2.4.2 [illegible] 11

```
11  Test Parameter: 0

                                                                    Output
    [14]  ZeroTolerance: 0;
    [15]  ZeroTolerance: 0;
12  Analysis Data: {
    [11]  Temperature (Thermocouple Sensor): 0°
    [11]  Temperature (Resistance Temperature): 0°
    [12]  Temperature Temperature Deviation: 0
    [12]  Pressure Temperature Deviation: 0
    [12]  Current Deviation: 0
13  Repeat Test Number: 0°
```

3.6.8 P: TEMPERATURE PRESSURE DEVIATION DEVIATION DEVIATION

```
{
    [1]  Time Based Error in Temperature: {
        [11]  ZeroTolerance: 0;
        [11]  ZeroTolerance: 0;
    [2]  Analysis Results Data Error in Pressure: {
        [21]  Pressure Data Error: 0;
        [22]  Temperature Deviation Temperature: 0;
        [23]  Pressure Deviation Temperature Error: 0;
        [24]  Pressure Deviation Temperature Error: 0;
        [25]  Pressure Deviation Temperature Deviation: 0;
        [26]  Pressure Deviation Temperature Deviation Temperature: 0;
        [27]  Pressure Deviation Temperature Deviation Temperature Deviation: 0;
```

```
    (17) Nonmedical Other Drugs (Col. 2)
    (18) Tranquilizers/Sedatives (Lowest Interval) (1)

                                                    Tilman
9) Analysis Strategy (Alcohol, Marijuana, Other Opiates) (1)
    (19) Model Lower Prevalence (1)
    (20) Model Rank Order (9)
    (21) Model Interval (8)
    (22) Nonmedical Marijuana/Tobacco Recognition Other Opiates (1)
10) Dependent Variable (Lifetime) (8)
    (23) Other Drug Use (9)
    (24) Other Drug Use Frequency (Years) (1)
    (25) Other Drug Use Date Recent Use (Months) (Years) (9)
        (26) Other Drug Use Date Recent Use (Months) (Years) (1)
        (27) Other Drug Use Date Recent Use (Months) (Years) (1)
        (28) Other Drug Use Date Recent Use (Months) (Years) (9)
11) Alcohol Consumption (Lifetime Other Dependent Variables) (9)
    (29) Drinking (Years) (8)
    (30) Drinking (9)
    (31) Drinks Daily Lifetime (9)
DATA FORMATS
2
    (1) Name (9)
    (2) Blank (1)
```

[illegible]
[illegible]

[illegible]

[illegible]

```
Table[[[ Table Frequencies Regression Classed Bootstrap Sampling
        ]]]; Table[Table Bootstrap ]];
Table[[[ Table Frequencies Regression Linear Bootstrap Sampling
        ]]]; Table[Table Bootstrap ]];
Table[[[ Table Frequencies Regression Linear Plot[ Fit[ ]]]];
Table[[[ Frequencies Regression Fit[ ]]]];
Table[[[ Plot[ Table[ Bootstrap Regression Classed Plot[ Fit[ ]]]];
Table[[[ Show[ Frequencies Table[Plot[ Table[ ]]]]]]]];
Table[[[ Show[ Frequencies Table[Plot[ Table[ Legend[ ]]]]]]]];
Table[[[ Table Frequencies Table Plot Regression Fit[ ]]]];
Table[[[ Plot[ Fit[ ]]]];
Table[[[ Table Frequencies Sampling ]]];
Table[[[ Regression Table Table ]]];
Table[[[ Regression Table ]]];
Table[[[ Regression Plot[ ]]];
Table[[[ Table[Plot[ Table[ ]]]]]]];
Table[[[ Table[Plot[ Table[ Table[ ]]]]]]];
Table[[[ Table[Plot[ Table[ Table[ Table[ ]]]]]]];
Table[[[ Table[Plot[ Table[ Table[ Table[ Table[ ]]]]]]];
Table[[[ Table[Plot[ Table[ Table[ Table[ Table[ Table[ ]]]]]]];
Table[[[ Table[Plot[ Table[ Table[ Table[ Table[ Table[ Table[ ]]]]]]];
Table[[[ Table[Plot[ Table[ Table[ Table[ Table[ Table[ Table[ Table[ ]]]]]]];
Table[[[ Table[Plot[ Table[ Table[ Table[ Table[ Table[ Table[ Table[ Table[ ]]]]]]];
Table[[[ Table[Plot[ Table[ Table[ Table[ Table[ Table[ Table[ Table[ Table[ Table[ ]]]]]]];
Table[[[ Table[Plot[ Table[ Table[ Table[ Table[ Table[ Table[ Table[ Table[ Table[ Table[ ]]]]]]];
Table[[[ Table[Plot[ Table[ Table[ Table[ Table[ Table[ Table[ Table[ Table[ Table[ Table[ Table[ ]]]]]]];
Table[[[ Table[Plot[ Table[ Table[ Table[ Table[ Table[ Table[ Table[ Table[ Table[ Table[ Table[ Table[ ]]]]]]];
Table[[[ Table[Plot[ Table[ Table[ Table[ Table[ Table[ Table[ Table[ Table[ Table[ Table[ Table[ Table[ Table[ ]]]]]]];
```

[illegible]

[illegible]

[illegible]	[illegible]
[illegible]	[illegible]
[illegible]	[illegible]
[illegible]	[illegible]
[illegible]	[illegible]
[illegible]	[illegible]
[illegible]	[illegible]
[illegible]	[illegible]
[illegible]	[illegible]
[illegible]	[illegible]
[illegible]	[illegible]

Scarlet 1 Ever Stranger Volume 12 Chapter 5: Auto Mar

Scarlet 2 Ever Stranger Volume 12 Chapter 6: Auto Mar

Scarlet 3 Ever Stranger Volume 12 Chapter 7: Auto Mar

Scarlet 4 Ever Stranger Volume 12 Chapter 8: Auto Mar

Scarlet 5 Ever Stranger Volume 12 Chapter 9: Auto Mar

Scarlet 6 Ever Stranger Volume 12 Chapter 10: Auto Mar

Scarlet 7 Ever Stranger Volume 12 Chapter 11: Auto Mar

Scarlet 8 Ever Stranger Volume 12 Chapter 12: Auto Mar

Scarlet 9 Ever Stranger Volume 12 Chapter 13: Auto Mar

Scarlet 10 Ever Stranger Volume 12 Chapter 14: Auto Mar

Scarlet 11 Ever Stranger Volume 12 Chapter 15: Auto Mar

Scarlet 12 Ever Stranger Volume 12 Chapter 16: Auto Mar

Scarlet 13 Ever Stranger Volume 12 Chapter 17: Auto Mar

[illegible]

[illegible]

BAB I
PENDAHULUAN

A. Latar Belakang

[illegible]

[illegible]

[illegible]

[illegible]

[illegible]

[illegible]

[illegible]

[illegible]

[illegible]

[illegible]

[illegible]

[illegible]

C. [illegible]

[illegible]

1. [illegible]

2. Bagaimana [illegible]

3. Bagaimana [illegible]?

4. Apakah [illegible]?

C. Tujuan Penelitian

Adapun [illegible]:

1. Untuk mengetahui [illegible]

2. Untuk mengetahui [illegible]

3. Untuk mengetahui [illegible]

4. Untuk mengetahui [illegible]

D. Batasan Masalah

[illegible]

1. [illegible]

[illegible]

[illegible] Metode Penelitian

[illegible]

1. [illegible]
2. [illegible]
3. [illegible]

[illegible] Lokasi Penelitian

[illegible]

BAB II
TINJAUAN PUSTAKA

A. [illegible]

[illegible]

[illegible]

[illegible]

[illegible]

[illegible]

[illegible]

[illegible]

[illegible]

1. [illegible]
2. [illegible]
3. [illegible]
4. [illegible]

[illegible]

[illegible]

[illegible]	[illegible]	[illegible]
 [illegible]	[illegible]	[illegible]
 [illegible]	[illegible]	

[illegible]

[illegible]	[illegible]	[illegible]
[illegible]	[illegible]	
[illegible]	[illegible]	
[illegible]	[illegible]	[illegible]
[illegible]	[illegible]	
[illegible]	[illegible]	

Table 11 Lorem

[illegible]	[illegible]	[illegible]
[illegible]	[illegible]	[illegible]
[illegible]	[illegible]	[illegible]
[illegible]	[illegible]	[illegible]
[illegible]	[illegible]	[illegible]

[illegible]

[illegible]

1. [illegible]
2. [illegible]
3. [illegible]
4. [illegible]

i. [illegible]

ii. [illegible]

iii. [illegible]

[illegible]

a) [illegible]

b) [illegible]

c) [illegible]

1) [illegible]

[illegible]

a. [illegible]

[illegible]

[illegible]

b) [illegible]

[illegible]

Tabel [illegible] [illegible] [illegible]

[illegible]	[illegible]	[illegible]	[illegible]	[illegible]	[illegible]
[illegible]	[illegible]	[illegible]	[illegible]	[illegible]	[illegible]
[illegible]	[illegible]	[illegible]	[illegible]	[illegible]	[illegible]
[illegible]	[illegible]	[illegible]	[illegible]	[illegible]	[illegible]

c) [illegible]

d) [illegible]

[illegible]

[illegible]

[illegible]	[illegible]	[illegible]	[illegible]	[illegible]
		[illegible]		
		[illegible]	[illegible]	[illegible]
		[illegible]		
	[illegible]	[illegible]	[illegible]	[illegible]
	[illegible]	[illegible]	[illegible]	[illegible]
	[illegible]	[illegible]	[illegible]	[illegible]

[illegible]

e) [illegible]

[illegible]

f) [illegible]

[illegible]

2.3 [illegible]

[illegible]

[illegible]

[illegible] (120) [illegible] [illegible] [illegible] [illegible] [illegible] [illegible]

[illegible]

Sumber: [illegible] [illegible] [illegible] [illegible] [illegible]

[illegible] Tabel [illegible]

[illegible]

[illegible]

Tabel [illegible] Hasil Pengujian [illegible] Uang

[illegible]	[illegible]		[illegible]
	[illegible]	[illegible]	[illegible]
[illegible]	[illegible]	[illegible]	[illegible]

Sumber : [illegible]

[illegible]

- [illegible]
- [illegible]
- [illegible]

[illegible]

$$[illegible] = [illegible] + [illegible] + [illegible] \quad \text{.....} \quad (1)$$

Keterangan:

[illegible]

[illegible]

[illegible]

[illegible]

[illegible]

[illegible]

[illegible]

[illegible]	[illegible]	[illegible]
[illegible]	[illegible]	[illegible]
[illegible]	[illegible]	[illegible]
[illegible]	[illegible]	[illegible]
[illegible]	[illegible]	[illegible]

[illegible]

[illegible]

Tabel 3.1 [illegible]

[illegible]	[illegible]	[illegible]
[illegible]	[illegible]	[illegible]
[illegible]	[illegible]	[illegible]
[illegible]	[illegible]	[illegible]
[illegible]	[illegible]	[illegible]
[illegible]	[illegible]	[illegible]

Sumber: [illegible]

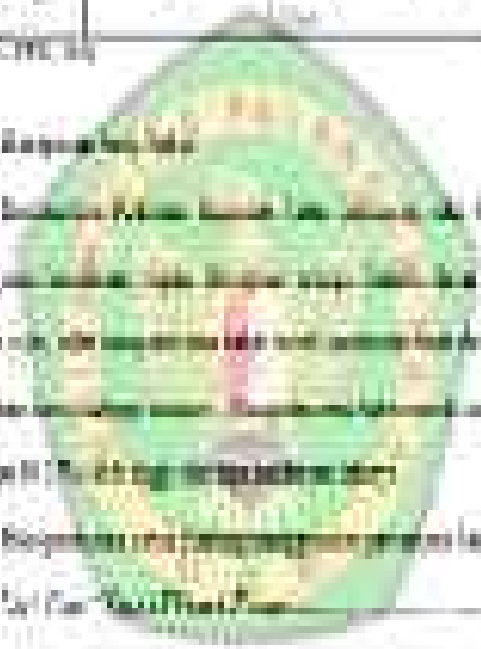

3.2.2. [illegible]

[illegible]

Rumus 3.1 [illegible]

[illegible] (3.1)

Keterangan:

[illegible]

[illegible]

[illegible]

[illegible]

[illegible]

[illegible]

[illegible]

[illegible]

Table 12. [illegible]

[illegible]	[illegible]	[illegible]	[illegible]	[illegible]
[illegible]	[illegible]	[illegible]	[illegible]	[illegible]
[illegible]	[illegible]	[illegible]	[illegible]	[illegible]
[illegible]	[illegible]	[illegible]	[illegible]	[illegible]

[illegible]

Table 13. [illegible]

[illegible]	[illegible]	[illegible]	[illegible]
[illegible]	[illegible]	[illegible]	[illegible]
[illegible]	[illegible]	[illegible]	[illegible]

[illegible]

[illegible]

[illegible]

[illegible]	[illegible]	[illegible]			
		[illegible]			
		[illegible]	[illegible]	[illegible]	[illegible]
[illegible]	[illegible]	[illegible]	[illegible]	[illegible]	[illegible]
	[illegible]	[illegible]	[illegible]	[illegible]	[illegible]
	[illegible]	[illegible]	[illegible]	[illegible]	[illegible]
	[illegible]	[illegible]	[illegible]	[illegible]	[illegible]
	[illegible]	[illegible]	[illegible]	[illegible]	[illegible]
	[illegible]	[illegible]	[illegible]	[illegible]	[illegible]
[illegible]	[illegible]	[illegible]	[illegible]	[illegible]	[illegible]
[illegible]	[illegible]	[illegible]	[illegible]	[illegible]	[illegible]
[illegible]	[illegible]	[illegible]	[illegible]	[illegible]	[illegible]
[illegible]	[illegible]	[illegible]	[illegible]	[illegible]	[illegible]
[illegible]	[illegible]	[illegible]	[illegible]	[illegible]	[illegible]

[illegible]

[illegible]	[illegible]	[illegible]			
		[illegible]			
		[illegible]	[illegible]	[illegible]	[illegible]
[illegible]	[illegible]	[illegible]	[illegible]	[illegible]	[illegible]
	[illegible]	[illegible]	[illegible]	[illegible]	[illegible]
	[illegible]	[illegible]	[illegible]	[illegible]	[illegible]
	[illegible]	[illegible]	[illegible]	[illegible]	[illegible]
	[illegible]	[illegible]	[illegible]	[illegible]	[illegible]
	[illegible]	[illegible]	[illegible]	[illegible]	[illegible]
[illegible]	[illegible]	[illegible]	[illegible]	[illegible]	[illegible]
[illegible]	[illegible]	[illegible]	[illegible]	[illegible]	[illegible]
[illegible]	[illegible]	[illegible]	[illegible]	[illegible]	[illegible]
[illegible]	[illegible]	[illegible]	[illegible]	[illegible]	[illegible]
[illegible]	[illegible]	[illegible]	[illegible]	[illegible]	[illegible]

[illegible]

[illegible] Nilai Transmisivitas Tanah Bagian Tengah Kota Cilacap [illegible]
Temperatur [illegible] Zona Transmisivitas Rendah (T_{rendah})

Temperatur (dalam satuan °C)	T_{rendah}
[illegible]	[illegible]
[illegible]	[illegible]
[illegible]	[illegible]
[illegible]	[illegible]
[illegible]	[illegible]

Sumber: [illegible]

[illegible] Temperatur Tanah di Kota Cilacap

[illegible]

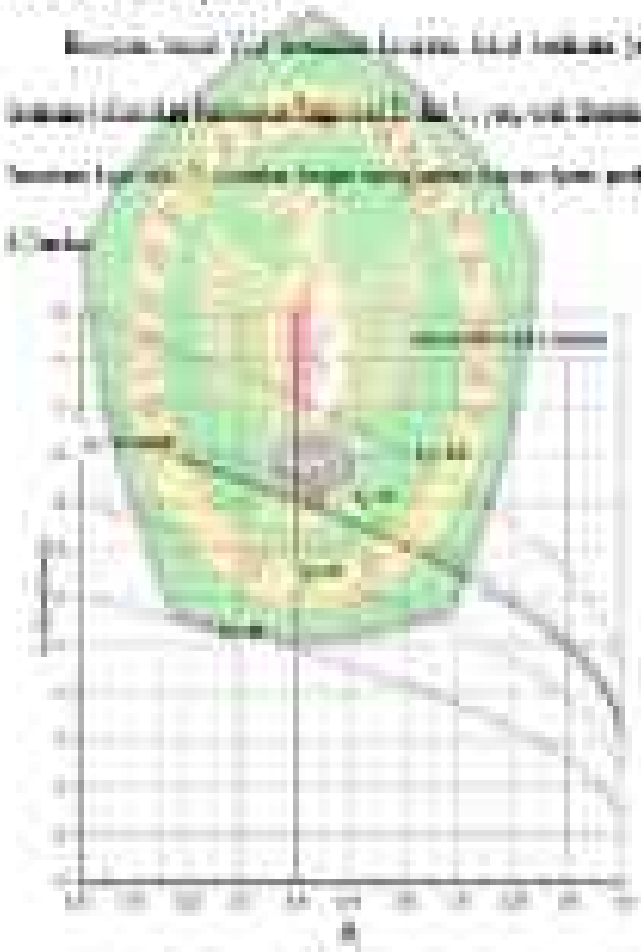

Gambar 2 [illegible]

3.1.4 Tahap Pengujian

[illegible]

$$V = \frac{L}{t} \quad \text{(1)}$$

Keterangan:

V = [illegible]

L = [illegible]

t = [illegible]

3.1.5 Kapasitas

[illegible]

[illegible]

$$E = \frac{1}{2} \cdot T \quad \text{(2)}$$

Keterangan:

E = [illegible]

T = [illegible]

$\frac{1}{2}$ = [illegible]

[illegible] Analisa Kesadahan Total

[illegible]

[illegible]

[illegible]

Keterangan:

[illegible]

[illegible]

[illegible]

[illegible]

[illegible]

[illegible]

- Prosedur Kerja

[illegible]

[illegible]

[illegible]	[illegible]	[illegible]
[illegible]	[illegible]	[illegible]
[illegible]	[illegible]	[illegible]

[illegible]

[illegible]

[illegible]

[illegible]

[illegible]	[illegible]	[illegible]
[illegible]	[illegible]	[illegible]
[illegible]	[illegible]	[illegible]

[illegible]

[illegible]

Table (1) Relative Measurement Equivalent Bandwidth Factor (K_{ew})

Bandwidth Factor		0.5	0.6	0.8	0.9	0.95
K_{ew}	[illegible]	[illegible]	[illegible]	[illegible]	[illegible]	[illegible]
	[illegible]	[illegible]	[illegible]	[illegible]	[illegible]	[illegible]

Source: [illegible]

- Probe correction factor with bandwidth factor (Table 1)

Probe [illegible] [illegible] [illegible] [illegible] [illegible] [illegible]

Bandwidth factor [illegible] [illegible]

Table (2) Probe Correction Factor Equivalent Bandwidth Factor (K_{ew})

Type of Probe	EED	K_{ew}			
		[illegible]			
		[illegible]	[illegible]	[illegible]	[illegible]
[illegible]	[illegible]	[illegible]	[illegible]	[illegible]	[illegible]
	[illegible]	[illegible]	[illegible]	[illegible]	[illegible]
	[illegible]	[illegible]	[illegible]	[illegible]	[illegible]
	[illegible]	[illegible]	[illegible]	[illegible]	[illegible]
	[illegible]	[illegible]	[illegible]	[illegible]	[illegible]
[illegible]	[illegible]	[illegible]	[illegible]	[illegible]	[illegible]
	[illegible]	[illegible]	[illegible]	[illegible]	[illegible]
	[illegible]	[illegible]	[illegible]	[illegible]	[illegible]
	[illegible]	[illegible]	[illegible]	[illegible]	[illegible]
	[illegible]	[illegible]	[illegible]	[illegible]	[illegible]

Source: [illegible]

Table (3) Probe Correction Factor Equivalent Bandwidth Factor (K_{ew}) [illegible]

Type of Probe	EED	K_{ew}			
		[illegible]			
		[illegible]	[illegible]	[illegible]	[illegible]
[illegible]	[illegible]	[illegible]	[illegible]	[illegible]	[illegible]
	[illegible]	[illegible]	[illegible]	[illegible]	[illegible]
	[illegible]	[illegible]	[illegible]	[illegible]	[illegible]
	[illegible]	[illegible]	[illegible]	[illegible]	[illegible]

	[illegible]	[illegible]	[illegible]	[illegible]	[illegible]
[illegible]	[illegible]	[illegible]	[illegible]	[illegible]	[illegible]
[illegible]	[illegible]	[illegible]	[illegible]	[illegible]	[illegible]
[illegible]	[illegible]	[illegible]	[illegible]	[illegible]	[illegible]
[illegible]	[illegible]	[illegible]	[illegible]	[illegible]	[illegible]
[illegible]	[illegible]	[illegible]	[illegible]	[illegible]	[illegible]

Sumber: [illegible]

- [illegible]

[illegible]

[illegible]

Gambar [illegible]

[illegible]	[illegible]
[illegible]	[illegible]
[illegible]	[illegible]
[illegible]	[illegible]
[illegible]	[illegible]
[illegible]	[illegible]

Sumber: [illegible]

[illegible]

[illegible]

[illegible]

$$[illegible] \quad (2.5)$$

[illegible]

[illegible]

[illegible]

[illegible]

2.x [illegible]

[illegible]

[illegible]

[illegible]	[illegible]	E (kJ)
[illegible]	[illegible]	[illegible]
[illegible]	[illegible]	[illegible]
[illegible]	[illegible]	[illegible]
[illegible]	[illegible]	[illegible]
[illegible]	[illegible]	[illegible]
[illegible]	[illegible]	[illegible]

[illegible]

[illegible]

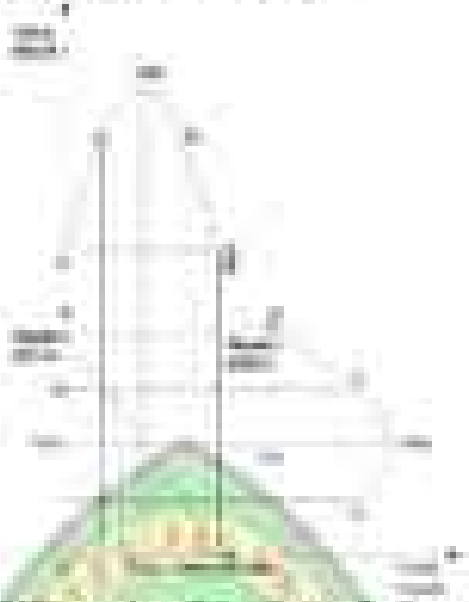

[illegible]

[illegible]

1. [illegible]
2. [illegible]
3. [illegible]

- [illegible]
  1. [illegible]
  2. [illegible]

[illegible]

1. [illegible]
2. [illegible]
3. [illegible]

[illegible]

- [illegible]
- [illegible]
- [illegible]

[illegible]

[illegible] yang [illegible] pada [illegible] [illegible] [illegible]

Diketahui nilai mutlak dari bagaimana dengan dengan [illegible] sebagai $C = 0,1$ / V, yang kecuali [illegible] pada persamaan (2.1), maka dapat dipenuhi

[illegible]

[illegible] ..... (2.1)

Dimana [illegible] nilai arus [illegible] dapat dihitung dengan [illegible]

[illegible] ..... (2.2)

Keterangan:

[illegible]

[illegible]

[illegible]

[illegible] dapat dihitung dengan persamaan:

[illegible] ..... (2.3)

[illegible] dapat dihitung dengan persamaan:

[illegible] ..... (2.4)

Dimana [illegible]

[illegible] ..... (2.5)

Adalah persamaan (2.2) [illegible] (2.5), [illegible] pada persamaan (2.1), maka [illegible] dapat dihitung dengan [illegible]

[illegible]

[illegible] ..... (2.6)

[illegible] Metode Gradien

[illegible] [illegible] [illegible] [

[illegible]

[illegible] .... [illegible]

[illegible]

[illegible] .... [illegible]

[illegible]

[illegible] persamaan:

[illegible] .... [illegible]

[illegible] persamaan:

[illegible] .... [illegible]

[illegible] persamaan (2.5), pada persamaan (2.7), maka dapat diperoleh

[illegible]

[illegible] ..... (2.6)

Apabila persamaan (2.5) dan (2.6) disubstitusikan pada persamaan (2.7) maka [illegible] dapat persamaan sebagai berikut:

[illegible]

[illegible] ..... (2.7)

2.6 [illegible]

[illegible]

2.7. Dayung Lantai Datar

[illegible]

[illegible] Pada [illegible] pengetahuan [illegible] [illegible] [illegible]

[illegible]

[illegible]

[illegible]

[illegible]	[illegible]	
[illegible]	[illegible]	[illegible]
[illegible]	[illegible]	[illegible]
[illegible]	[illegible]	[illegible]
[illegible]	[illegible]	[illegible]
[illegible]	[illegible]	[illegible]

[illegible]

[illegible]

[illegible]

[illegible]

1. [illegible]

[illegible]

1. [illegible]
2. [illegible]
3. [illegible]
   a. [illegible]

   [illegible]

[illegible]

[illegible]

5. [illegible]

[illegible]

[illegible]

[illegible]

[illegible]

[illegible]

1. [illegible]
2. [illegible]

1. [illegible]
4. [illegible]
5. [illegible]

BAB II

[illegible]

II. [illegible]

[illegible] produksi [illegible] [illegible] produksi [illegible] [illegible] [illegible]

1. [illegible]

   [illegible] produksi [illegible] [illegible] [illegible]

C. [illegible]

[illegible]

[illegible]

D. [illegible]

[illegible]

1. [illegible]

[illegible]

2. [illegible]

[illegible]

[illegible] Rumusan :

[illegible]

[illegible] Rumusan masalah :

[illegible]

[illegible] Batasan Masalah

[illegible]

[illegible] Batasan Masalah

[illegible]

[illegible] Batasan Masalah

[illegible]

[illegible] Batasan Masalah

[illegible]

1. [illegible]
2. [illegible]
3. [illegible]

[illegible] [illegible]

[illegible]

[illegible] [illegible]

[illegible]

[illegible] [illegible]

[illegible]

[illegible] Data Sekunder

[illegible] data sekunder [illegible] [illegible] [illegible]

[illegible]

[illegible] Pengaruh Pengaja Pembiayaan

[illegible]

[illegible] Tujuan Lembaga Keuangan

[illegible]

[illegible] Tanggung Pembiayaan

[illegible]

1.1 Bagan Alir Penelitian

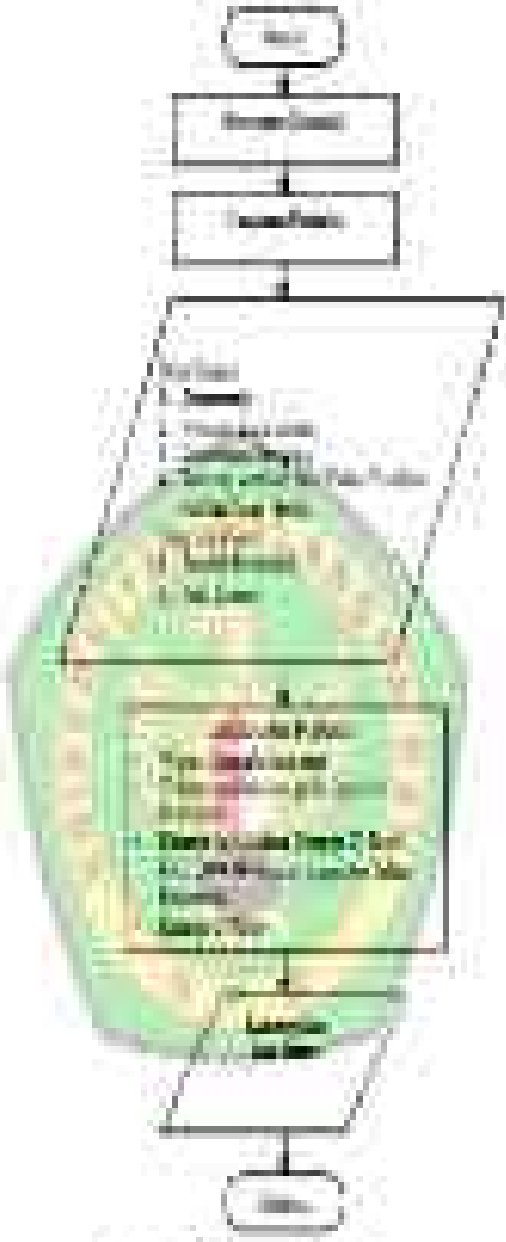

Gambar 1.1 Bagan Alir Penelitian

DAFTAR PUSTAKA

[illegible] Nasution, Dkk. 2021. [illegible]

[illegible] Lestari, Dkk. 2022. [illegible]

[illegible] Ardhia, Widiastuti, Raja Dwi, [illegible]

[illegible]

[illegible] Dkk. [illegible]

[illegible] Dkk. [illegible]

[illegible] Dkk. [illegible]

[illegible] Dkk. [illegible]

[illegible] Dkk. [illegible]

Tabel 1.1 Data Hasil Nilai UAS [illegible]

[illegible]

[illegible]